IN GOLD WE TRUST PART TWO

by JASON WELCH & PERCY INGLE

Keen as mustard, monthly magazine of foundation, invites teams of youth men and women to our facility in Ecuador.

This is a two week package, which will include two days on the Galapagos islands, and two days on the esperanto, the Oliver moss sailing ship taking you around the islands where Charles Darwin proposed his theory of evolution .

OLIVER MOSS, DORATHY and SPARKY fly to Ecuador for a tour of SURISE training camp in the ECUADOR jungle.

When the jumbo jet touches down at the airport the trio collect there luggage from carousel and walk out of the terminal into the afternoon sunshine .

The couple wait outside the glass fronted entrance of airport terminal for Sparky to walk across the carpark and alight there jeep then drive it over . Oliver and Dorathy climb in and they drive out heading for a jungle plateau below a mountain range.

MOSS You are going to love what I have done at plimsoll boot camp there is an adventure playground , an air Rifle shooting range .

DORATHY MACSHANE There was an adventure playground at Crystal Palace Park when I was a gal MOSS, so I want to be impressed.

When is this gonna be on?The Jeep drives into Tombstone. And stops

outside the general star.All right, let's speak to you later. Nice to see you where Oliver and Dorothy climb out.And step up onto the terrace.Passing along the wooden banisters till they get.Dystra, Salou.As they enter the louver doors Where there's a healthy trade of customers sitting.On pine round tables with red checked tablecloths, pine wood chairs, With candle lamps in the middle.MOSS SPARKY i’m told that there ain’t much law in these parts what with the wasters and the spoilers,so be on your guard.

The trio get over to a corner table and await their guest.

MACSHANE David Markus is riding from California on his bike should be here in ten minutes .

MOSS Get your Filofax out and have a mission briefing ready for him.

Then David Marcus pulls up outside on a large powerful black motorbike.

He comes straight in takes off his helmet and accepts a tall coke , before joining our trio in a far alcove.
MOSS Glad you made it David,
MACSHANE you have an important assignment, to start your career with us.take your motorbike and ride through BRIZILand AMAZON rain forest to VENEZUELA.
MOSS I need you to meet the new head of ESA European space command named CLIVE TOOLEY .
MACSHANE He's site manager of EUROPEAN SPACE AGENCY . MOSS ESA have ARIANE 5 rocket on the launchpad . MOSS I'd like the ESA to take up a capsule designed by CLICKNALOGIC INDUSTRIES sponsored byJUPITER SHUTTLE INCORPORATED.

SPARKY The boss has a sucker on ice in FELIXTOW, who doesn’t know he is the first spaceman on our ICARUS PROJECT .
MACSHANE You wouldn't believe this David he's got a DJ in FELIXTOWE who volunteered to be the first sdisc jocky in space . SPARKY He's putting together a playlist for when the solar panels fan out above the red eye of JUPITER.
MOSS After that I may have another assignment for you in England. DAVID MARCUS I’ll get going now then , it’s a long ride to East coast.

David gets up and leaves the dusty bar to get back on his bike.

MOSS Let’s get to camp FREEDOM and see how those BOYS and GIRLS from Croatia are getting on .

Sparky Did you have to give them a thousand points oliver . DORATHY That could be classed as antidisestablishmentarianism. SPARKY how do you spell it. DORATHY It MOSS Let’s get to Camp SUNRISE by nightfall Sparky.

After an eventfull journey through the AMAZON jungle DAVID MARCUS has made it through the AMAZON rainforest and rides his bike through the main gates of mission control , which is built on a large plateau below a mountain range.

He rides his bike over the flat tarmac passed a large ARIANE rocket standing majestically. waiting for blast off . David Marcus is met at reception by one of the space executives and taken down to mission control.

CLIVE TOOLEY [We are go for launch T minus 30 mins and counting]

Mission control is like an everyday sound stage with a large monitor of the rocket outside.

CLIVE TOOLEY [the ARIAN 5 HAS BEEN LAUNCHING FROM THIS SITE SINCE 1984 and become a very successful space missionOur customers can have confidence that there satellite shall get launched on time , within budget and in the correct orbit.

DAVID MARCUS We have a team constructing a probe that we want to send to a fixed orbit over the red eye of JUPITER,

CLIVE TOOLEY Come on through and we can look at our launch schedule for the coming year.

David is lead A longer a red tiled corridor illuminated by strip lights fixed to polystyrene tiled celling past prints of astronauts. and up a flight of stairs to an office above. The room is blue vinyl silk and has a small high window.

CLIVE TOOLEY For safety reasons this is the only window,due to the blast of takeoff .That is reinforced glass, and the blast is strong when the rocket lifts off.

DAVID MARCUS Once the final blueprint for our capsule has been made it shall be sent to you for approval.

CLIVE TOOLEY That would be a formality of checking for fire safety, before I can give your group the go ahead. I believe we have several spaces for next year and we can get your craft out there when you're ready. DAVID MARCUS I would also be purchasing rocket fuel from you to take the launch to JUPITER'S orbit. From there it shall unpack and start its program.

CLIVE TOOLEY you have the green light from us at European space launch to construct your spacecraft.

David is led back out of the launch building and takes his bike, Then he heads out of the complex, once again riding past the rocket .

DAVID MARCUS ORAC straight to the airport for a flight to ENGLAND .

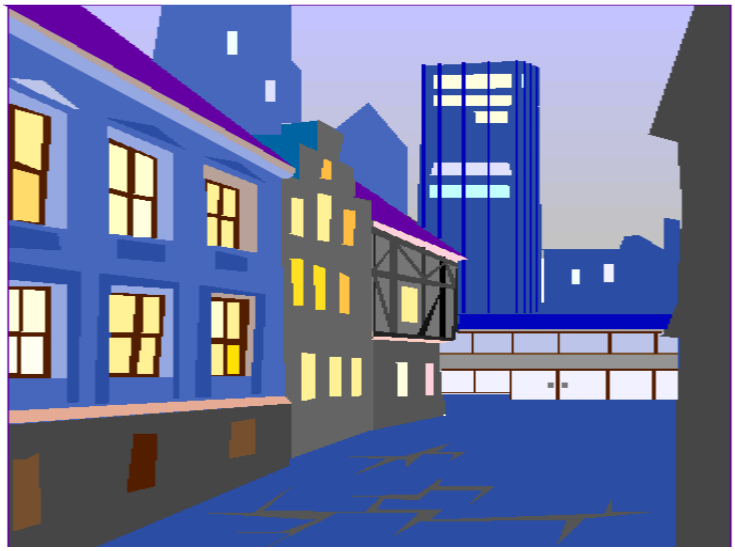

WEEKS LATTER.....after his adventure in VENEZUELA South America, **David Marcus** has found a flat in south London and is waiting on his next assignment . He settles himself by asking his neighbor for some sugar .**ZOE** Invites herself in , to give David a lesson in playing the saxophone.when he gets bleeped by his wrist communicator.

ORAC YOUR NEXT ASSIGNMENT **DAVID**

FOLLOW **DORATHY**S HUSBAND FROM WHEN HE GETS HIS LEAVE OF ABSENCE.

DAVID And I was just in the middle of learning to play sax. I'll

be down in a jiffy.

He hands the saxophone to **ZOE .**

ZOE You have the makings of a good player **David** I'll be here when you get back.

He escorts her across the wooden laminated floor of the living room and out into the hallway to his front door. She notices a strange Native Indian Garment hanging half way along the corridor .

ZOE What is this thing, it looks positively evil.?

DAVID OH MY ACHING BACK, That my dear is the mythical girdle of the AMAZONIAN GOD HIPALTE.It was entrusted to me when I was held captive in the AMAZON rainforest.

ZOE WHAT did they want?

DAVID My riding leathers off.

Zoe Did you Oblige this tribe?

DAVID It’s an chemical reaction

He lets her out and she crosses the landing to her flat opposite .

ZOE You rescue me when you get back then **David** .

David Sure thing , and we can carry on with the sax.

The motorbike comes into life and is primed and ready when he straddles the engine.

ORAC **mcshane MACSHANE** has got his discharge papers from

ALDERSHOT BARRACKS and we want to contact him. We intend to make life easy now his ex wife is with our founder OLIVER MOSS .

DAVID It seems that I always get the shit end of the stick in this operation. I clear things with ESA over in Venezuela after escaping a Native tribe up the AMAZON, and then they ship me off to ENGLAND for minor jobs and bodyguarding .

ORAC When the BOSS give the go ahead you'll be asked to escort ANDREW STERLING from FELIXSTOWE to the EUROPEAN SPACE take off site in FRENCH GUIANA.

DAVID That’s great pal, and I hope to finally get to see this great farm

The boss has and gets flying lessons from my compadre, **SPARKY**.

ORAC My SAT NAV says I have a clear run through the south circular through CHEAM and CATFORD TOWARDS ALDERSHOT.

ORAC Your getting too close to the car in front **DAVID**

DAVID Don’t tell me how to ride my bike **ORAC**

ORAC I’LL TRY AND STICK TO THE FACTS AS MY

PREDECESSOR DID.

He reaches the base and parks up next to a high wire fence, where he gets a clear view of the front entrance.

He stays on the bike waiting for his subject to come out of the base,

intending to follow.

DAVID Tell me when the gates open.

He flips down his VISOR and says , give me the lowdown on the mission to moscow, and let me know as soon as the main gates are about to open.

Played out on the VISOR LED is out dramatized events leading up to the successful capture of our SONTARAN subject and installation at SEABREEZE ACRES WHILE AWAITING A LAUNCH DAY IN THE arean 5 by EUROPEAN SPACE AGENCY.

ORAC I estimate that my next service can wait until you get to

The ranch in Texas so long as you change the oil this week. We don't want anyone getting their hands on me now do we.

DAVID LAPD always had faith in my ability to get the assignment done without too many dents in the bodywork.

Just then the main gate opens and a Ford escort comes out , turning left and passes STREETHAWK. **David** guns the engine and follows the subject towards the city center.

STREETHAWK cruises past the millennium wheel , tailing the FORD ESCORT And parks up behind him. Our subject **mcshane Macshane** gets out and locks his car, while slipping into a jacket and pocketing his keys.

He has blue jeans and black shoes on, slim fair receding hair growing long at the back down to his shoulders.

DAVID I'm going in then , " and he engages security and stows his helmet in the trunk before putting his wrist communicator on." I'll call you if I need you,"

He follows MACSHANE along Manchester high street , past a millennium wheel and across a shopping centre court yard, then thruogh the double doors of a SLUG AND LETTUCE pub restaurant .DAVID sees his subject in an alcove seat at the back talking to a bald man with glasses and goes over to the seat behind them, from where he can listen.

mcshane mcshane Look **Patrick**, it's stressful, with my wife leaving me for another man but my hair falling out got anything to do with it.

PATRICK I am urging you to try MYSTIC FOLLICLE REGAIN SOLUTION. It's worked wonders for me and given my thatch a new start.

mcshane Maybe so but I can't sit round here all day, I have to see my Gran , and go shopping for her .

PATRICK I'll buy you another pint .

mcshane There's snow on the peaks my old friend, but there's fire in the

belly.

Patrick gets up and walks to the bar, and DAVID walks over to an oak panelled alcove to check in with ORAC .

DAVID They seem to have a sense of humour about these army types , taking his wife's defection to our guvnour well.

ORAC She's still in DALLAS with OLIVER MOSS you could be right.

Patrick returns with a tray of lager and puts them down on the table spilling half all over the GREEN KING IPA beer mats next to mcshane.

MACSHANE It's just losing my wife is getting me down a bit , and losing a bit on top isn't that high a priority.

PATRICK Alright then, I'll put you down for one bottle of **MYSTIC FOLLICLE REGAIN SOLUTION.**

David comes back from the fruit machine and seizes his chance to get to speak to them, saying "you got any brillcream, to go with you Grecian 2000.

PATRICK I'll have to go out to the car and get you a bottle of **MYSTIC FOLICAL REGAIN SOLUTION.** mcshane though you've got a nice growth at the back there this solution will do wonders for the front.

PATRICK gets up and walks over the twin pile axminster fluer de lies carpet, down a flight of steps to the glass fronted door then exits as a dark skined lady with military combat fatigues comes into the bar and over to MACSHANE .

BRIGADIER WINAFRED BAMBERA Mr MACSHANE your commanding officer told me where to find you .

MACSHANE You've been to my army base in ALDERSHOT?

BRIGADIER WINAFRED BAMBERA I'm the commander of UNIT-**THE UNITED NATIONS INTELIGENCE TASK FORSE** , and I'm recruiting experienced soldiers like yourself .

MACSHANE I've two weeks leave of absence. I' ve come here to relax and unwind.

BRIGADIER WINAFRED BAMBERA I appreciate that but I want you to see what we at UNIT has to offer, would you come with me.

Patrick returns with a bottle of hair tonic saying “ Oh you better go with her mate , take a few bottles of **MYSTIC FOLICAL REGAIN SOLUTION** to hand out to the men and you'll be there captain quicker than you can say **JACK ROBINSON** .

BRIGADIER WINAFRED BAMBERA You’ll understand us when you come with me to our base out in BERKSHIRE .

MACSHANE and BRIGADIER BAMBERA over the twin pile axminster fleur de lies carpet, down a flight of steps to the glass fronted door exit and climb into an army jeep parked outside.